

You are encouraged to make copies of this brochure and distribute them to your local veterinarians and animal shelters.



Do you know a Griffon
needing rescue?

Please Contact:

Vicki O'Neill	USA	203-219-4380	vboneill@optonline.net
Bethann Lane	USA	847-940-9433	griffyudx@comcast.net
Cristen Barry	Northeast USA	339-225-2661	crisbarry@barry-farrell.com
Connie Lawrence	Houston, TX	713-461-8740	conniel@andell.com
Karen Wisnieski	WA and OR	360-679-6927	hobbitgrif@aol.com
Lyn Ruth	Ohio	740-396-9231	Gingersnap@frontier.com
Crystal Ratliff-Baima	California	510-356-8902	cnratliff@gmail.com



National Brussels Griffon Rescue

NBGR

Breed and Rescue Guide

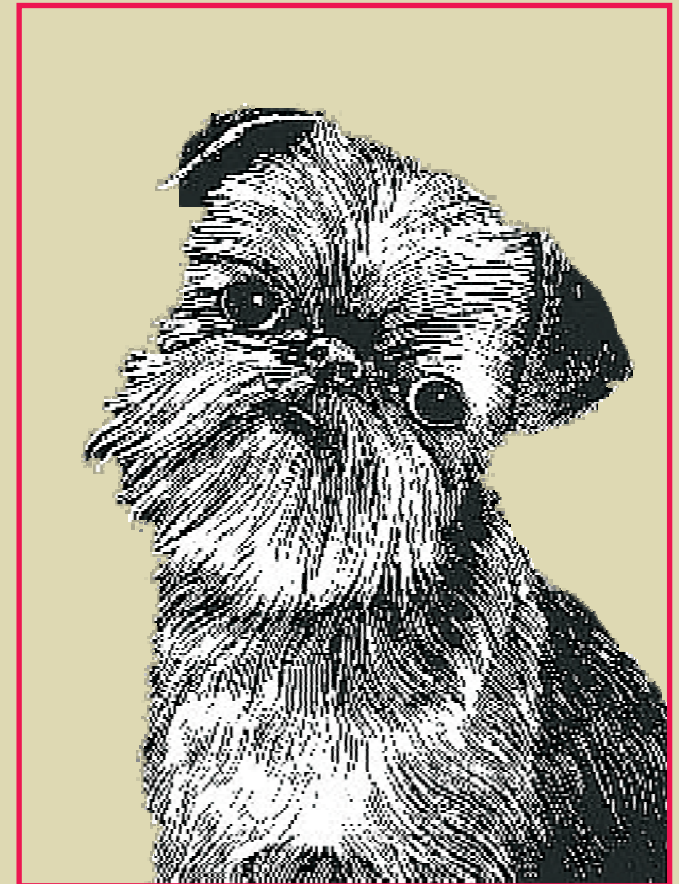

Because Each One Is Precious

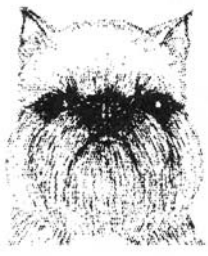

Rough coat
(cropped ears)



Smooth coat
(cropped ears)



Rough coat
(natural ears)



Smooth coat
(natural ears)

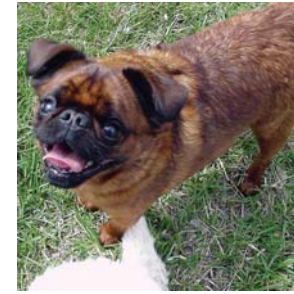

These photos depict the many faces of the Brussels Griffon.

National Brussels Griffon Rescue, Inc

NBGR is a 501(c)(3) tax-exempt organization formed to rescue Brussels Griffons which have been abandoned, lost, or abused. Our only source of funding comes from private donations. All contributions to NBGR are fully tax-deductible. The objective of NBGR is to spay or neuter and place rescued dogs in qualified pet homes. To help you identify this breed, please refer to the following description and pictures."



Please keep this reference guide handy in the event you

Breed Description

The Brussels Griffon is a small toy dog weighing between 5 - 15 pounds. He comes in two coats, a smooth coat like a Pug, and a rough coat like a Schnauzer. He comes in four colors. Red which can be from buff color to deep mahogany, belge which has black hairs mixed in with red, solid black and black with tan points. The ears may be cropped or uncropped of various size and shape. The tail is usually docked short. The most distinguishing feature of this breed is the face. He has a short muzzle with the nose placed high between the eyes in good specimens and the nose is lower set on dogs of lesser quality. The eyes are large and appealing. Many people see the dog's expression as almost human while others think he looks monkey-like. An ungroomed rough coat may be quite hairy, matted and look very unkept.

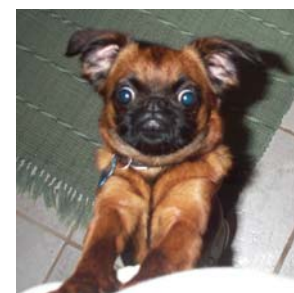
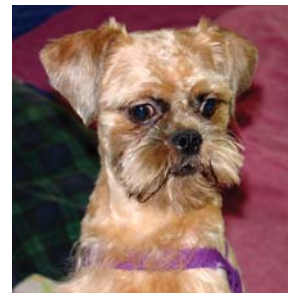

come across a possible Brussels Griffon in need.



This brochure can also be downloaded from our website:
www.brusselsgriffonrescue.org